

Soils Map

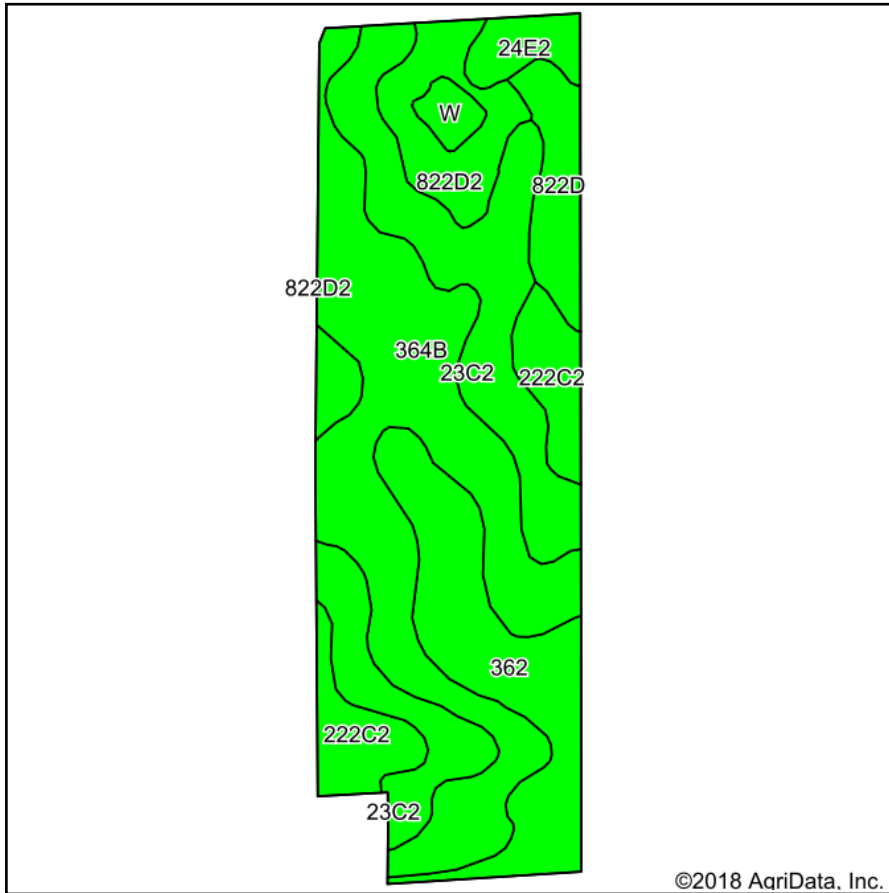

Soils data provided by USDA and NRCS.

©2018 AgriData, Inc.

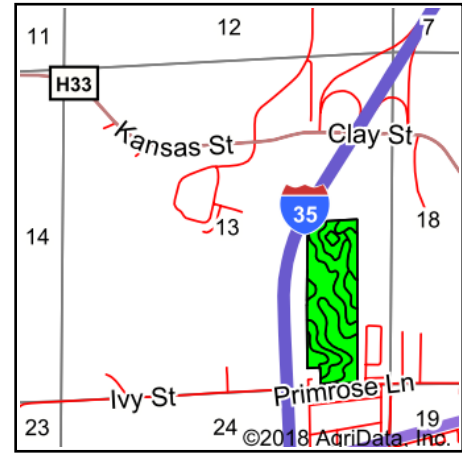

State: **Iowa**
 County: **Clarke**
 Location: **13-72N-26W**
 Township: **Osceola**
 Acres: **47.02**
 Date: **3/10/2018**



Maps Provided By:



Area Symbol: IA039, Soil Area Version: 23

Code	Soil Description	Acres	Percent of field	CSR2 Legend	Non-Irr Class *c	*i Corn	*i Alfalfa	*i Soybeans	*i Bluegrass	*i Tall Grasses	CSR2**	CS R	NCCPI Overall	NCCPI Corn and Soybeans	NCCPI Small Grains
364B	Grundy silty clay loam, 2 to 5 percent slopes	15.95	33.9%		IIe	80	2.1	23.2	1.4	2.4	72	75	77	77	42
23C2	Arispe silty clay loam, 5 to 9 percent slopes, moderately eroded	11.86	25.2%		IIIe	80	2.1	23.2	1.4	2.4	62	50	77	77	45
362	Haig silt loam, 0 to 2 percent slopes	7.59	16.1%		IIw	80	1.7	23.2	1.4	2.4	83	70	74	74	18
222C2	Clarinda silty clay loam, 5 to 9 percent slopes, moderately eroded	3.87	8.2%		IVw	140.8	3	40.8	2.5	4.2	34	25	46	46	16
822D2	Lamoni clay loam, 9 to 14 percent slopes, moderately eroded	3.24	6.9%		IVe	100.8	2.6	29.2	1.8	3	30	15	57	57	35
822D	Lamoni clay loam, 9 to 14 percent slopes	2.48	5.3%		IVe	105.6	2.7	30.6	1.9	3.2	13	20	60	60	42
24E2	Shelby clay loam, 14 to 18 percent slopes, moderately eroded	1.35	2.9%		IVe	144	4	41.8	2.6	4.3	40	33	58	58	40
W	Water	0.68	1.4%			0	0	0	0	0	0	0		0	0
Weighted Average						88.5	2.2	25.7	1.6	2.7	60.2	54.4	70	70	35.6

**IA has updated the CSR values for each county to CSR2.

*i Yield data provided by the ISPAID Database version 8.1.1 developed by IA State University.

Soils data provided by USDA and NRCS.