

Soils Map

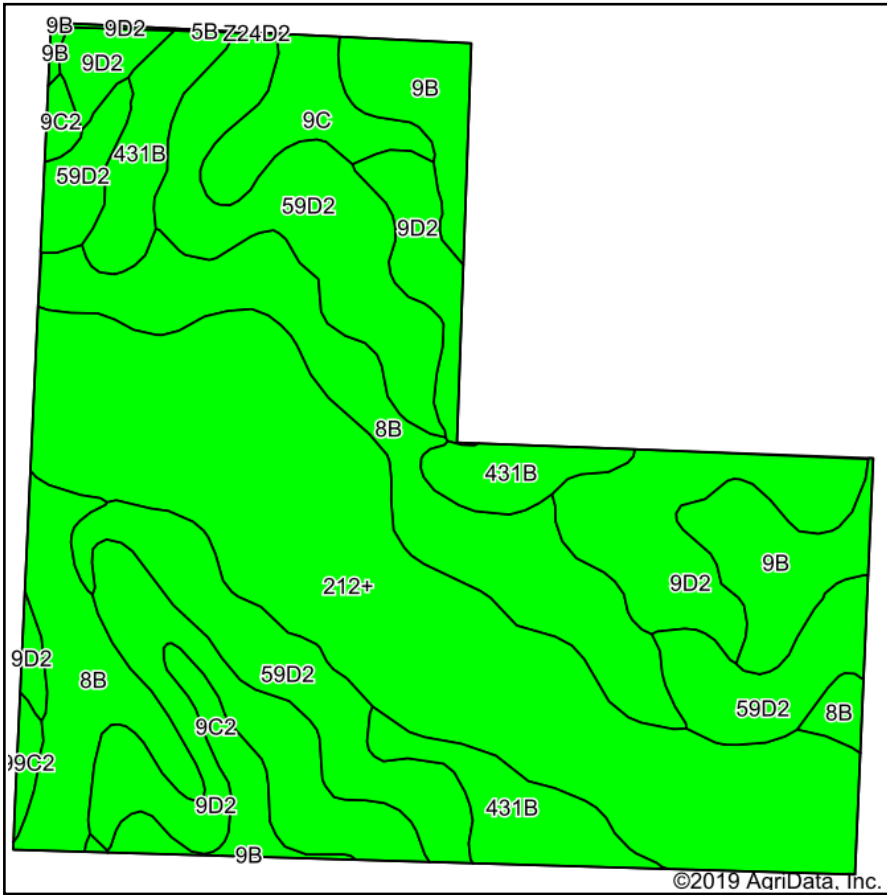

Soils data provided by USDA and NRCS.

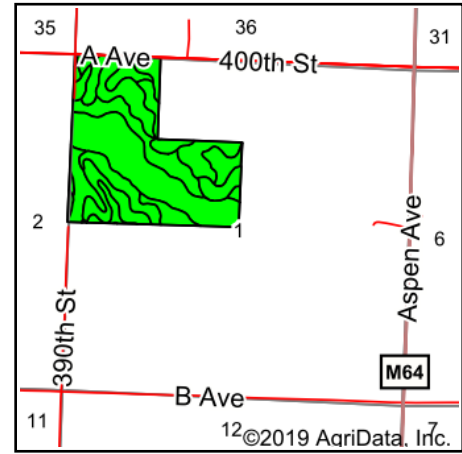

State: **Iowa**
 County: **Crawford**
 Location: **1-85N-37W**
 Township: **Jackson**
 Acres: **120.03**
 Date: **5/6/2019**



Area Symbol: IA047, Soil Area Version: 32
 Area Symbol: IA161, Soil Area Version: 26

Code	Soil Description	Acres	Percent of field	CSR2 Legend	Non-Irr Class *c	*i Corn	*i Soybeans	CSR2**	CSR	*n NCCPI Overall
212+	Kennebec silt loam, 0 to 2 percent slopes, occasionally flooded, overwash	34.27	28.6%		lw	228.8	66.4	91	90	94
59D2	Burchard clay loam, 9 to 14 percent slopes, moderately eroded	21.95	18.3%		llle	176	51	53	58	55
9D2	Marshall silty clay loam, 9 to 14 percent slopes, eroded	20.30	16.9%		llle	177.6	51.5	61	54	76
8B	Judson silty clay loam, deep loess, 2 to 5 percent slopes	19.53	16.3%		lle	230.4	66.8	92	81	92
431B	Judson-Ackmore-Colo, overwash, complex, 2 to 5 percent slopes	9.07	7.6%		lle	208	60.3	83	66	91
9B	Marshall silty clay loam, 2 to 5 percent slopes	7.67	6.4%		lle	232	67.3	95	81	86
9C	Marshall silty clay loam, 5 to 9 percent slopes	3.62	3.0%		llle	216	62.6	89	66	94
9C2	Marshall silty clay loam, 5 to 9 percent slopes, eroded	2.93	2.4%		llle	211.2	61.2	87	64	80
99C2	Exira silty clay loam, 5 to 9 percent slopes, eroded	0.62	0.5%		llle	211.2	61.2	87	61	76
9D2	Marshall silty clay loam, 9 to 14 percent slopes, eroded	0.07	0.1%		llle	164.8	47.8	61	63	76
Weighted Average						208.4	60.4	78.6	72.7	*n 82.3

**IA has updated the CSR values for each county to CSR2.

*i Yield data provided by the ISPAID Database version 8.1.1 developed by IA State University.

*n: The aggregation method is "Weighted Average using major components"

*c: Using Capabilities Class Dominant Condition Aggregation Method

Soils data provided by USDA and NRCS.