

# Soils Map

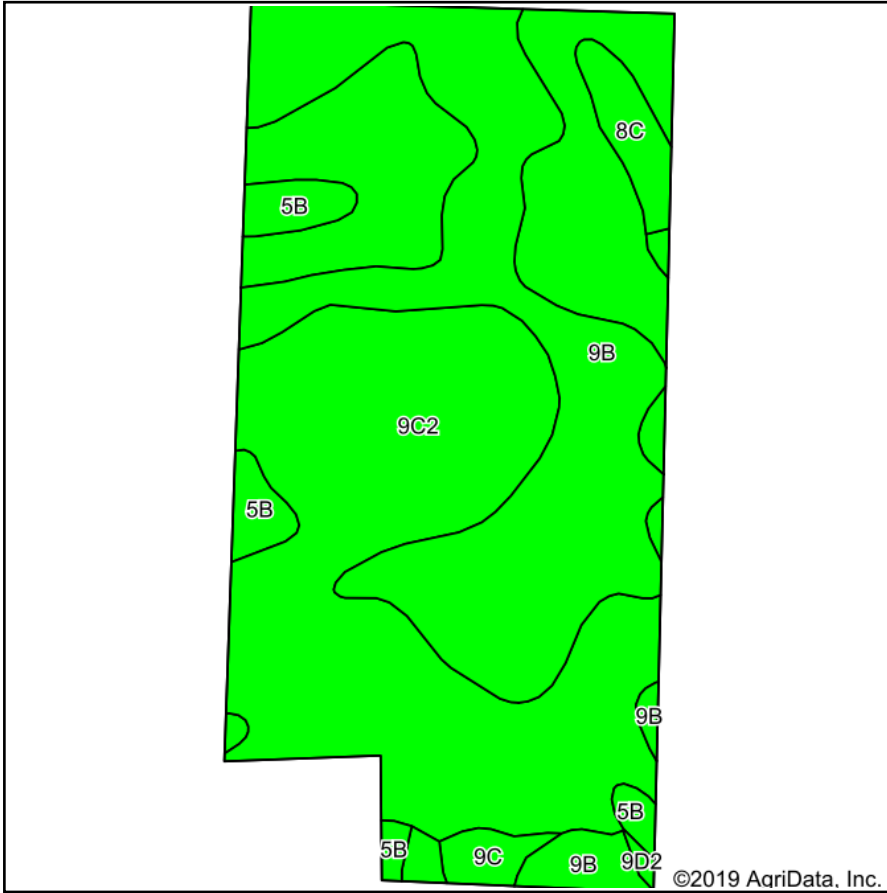

Soils data provided by USDA and NRCS.

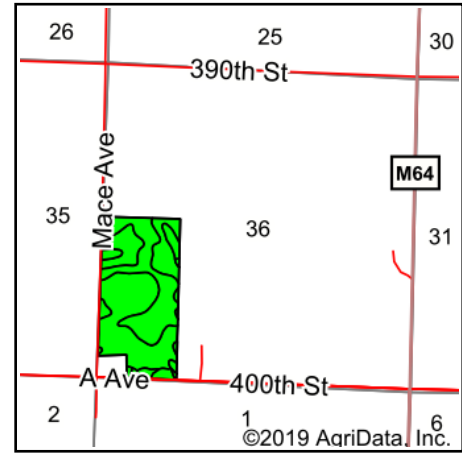

State: **Iowa**  
 County: **Sac**  
 Location: **36-86N-37W**  
 Township: **Levey**  
 Acres: **77.57**  
 Date: **5/6/2019**



Maps Provided By:



© AgriData, Inc. 2019

www.AgrIDataInc.com



Area Symbol: IA161, Soil Area Version: 26

Code	Soil Description	Acres	Percent of field	CSR2 Legend	Non-Irr Class *c	*i Corn	*i Soybeans	CSR2**	CSR	*n NCCPI Overall
9C2	Marshall silty clay loam, 5 to 9 percent slopes, eroded	45.98	59.3%		IIIe	211.2	61.2	87	65	80
9B	Marshall silty clay loam, 2 to 5 percent slopes	25.03	32.3%		Ile	232	67.3	95	79	86
5B	Kennebec-Ackmore complex, 2 to 5 percent slopes, occasionally flooded	3.17	4.1%		Ile	228.8	66.4	82	62	93
8C	Judson silty clay loam, deep loess, 5 to 9 percent slopes	1.84	2.4%		IIIe	214.4	62.2	87	74	87
9C	Marshall silty clay loam, 5 to 9 percent slopes	1.00	1.3%		IIIe	216	62.6	89	77	94
Z24D2	Shelby clay loam, deep loess, 9 to 14 percent slopes, eroded	0.39	0.5%		IIIe	0	0	52		68
9D2	Marshall silty clay loam, 9 to 14 percent slopes, eroded	0.16	0.2%		IIIe	164.8	47.8	61	63	76
<b>Weighted Average</b>						<b>217.6</b>	<b>63.1</b>	<b>89.2</b>	<b>*-</b>	<b>*n 82.7</b>

\*\*IA has updated the CSR values for each county to CSR2.

\*- CSR weighted average cannot be calculated on the current soils data, use prior data version for csr values.

\*i Yield data provided by the ISPAID Database version 8.1.1 developed by IA State University.

\*n: The aggregation method is "Weighted Average using major components"

\*c: Using Capabilities Class Dominant Condition Aggregation Method

Soils data provided by USDA and NRCS.